

# MTN SME BULK MESSAGING

- A self-service messaging solution designed to enable small and medium businesses promote their business cost effectively.

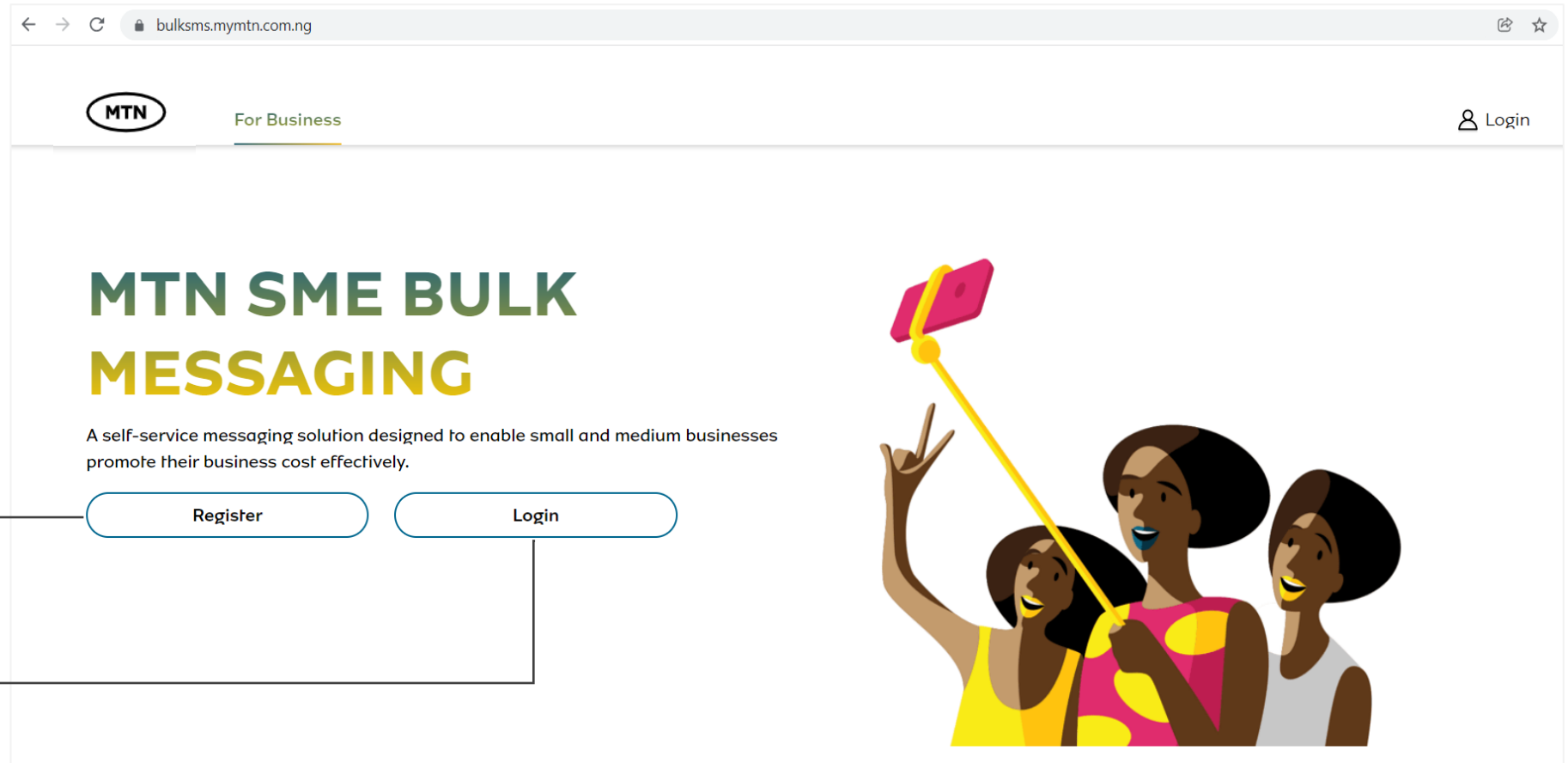

URL Link: <https://bulksms.mymtn.com.ng>

# Registration Screen

When the “Register” button is Clicked fill in the mandatory detail & click proceed

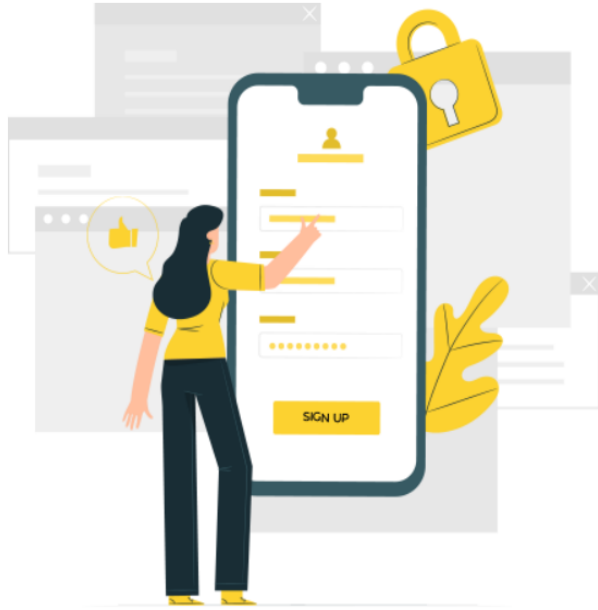

**Registration**

Register now to create an account

Business Name\*

Please select MSME Vertical ▼

Please select state ▼

First Name\* Last Name\*

Email Address\*

Password\* Confirm Password\*

Phone Number\* Alternate Number

☐ I have read, understood and agreed to the [Terms & Conditions](#)

**Proceed**

Have an account? [Login Now](#)

Note: All fields are mandatory except for the Alternate number input box which is optional

Your password must be a minimum of 6 characters

# Login Screen

When the “**Login**” button is clicked on the landing page, input your email address and password details

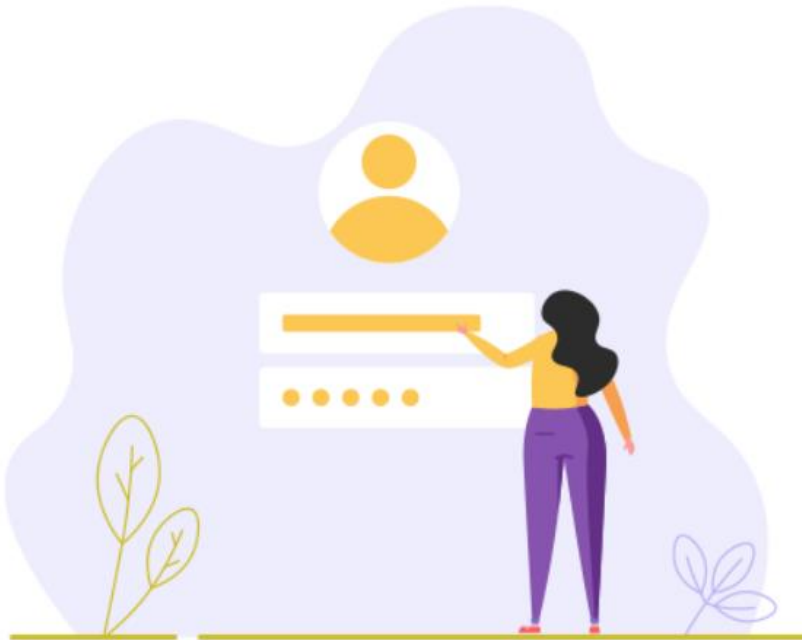

## Login

Please, login to begin

Login

Forgot Password ?

New User ? [Register Now](#)

# Home Screen

 [Home](#) [Coupon](#) [Messaging](#) [Contact](#) [History](#)

Good Afternoon! Ayo  [ Logout ]

Avoid disconnection, link your NIN to all your MTN lines today. Hurry Now!

0

SMS Units

N/A

Expiry

N20,972.73

Airtime Balance

0

Coupons Redeemed

0

Contacts

0

SMS Sent

Link NIN now

## Choose your Business package

SMS

Validity

500-2,000

30 days

N2.15 per SMS

Add to Cart

SMS

Validity

2,001-10,000

30 days

N2.05 per SMS

Add to Cart

SMS

Validity

10,001-25,000

30 days

N2.00 per SMS

Add to Cart

SMS

Validity

25,001-50,000

30 days

N1.95 per SMS

Add to Cart

### NOTE:

1. **SMS Units:** This is your SMS unit balance.
2. **Expiry:** This is the expiry date of the SMS units purchased
3. **Airtime balance:** This is the airtime balance of the phone number you registered with
4. **Coupon Redeemed:** This is the total numbers of SMS coupons redeemed through the portal
5. **Contacts:** This is the total number of contact files that have been uploaded in your address book
6. **SMS Sent:** This is the total number of SMS units sent

# Buying a Bulk SMS package

Scroll down on the home screen, and a variety of Bulk SMS packages will be available for you to choose from

## Choose your Business package

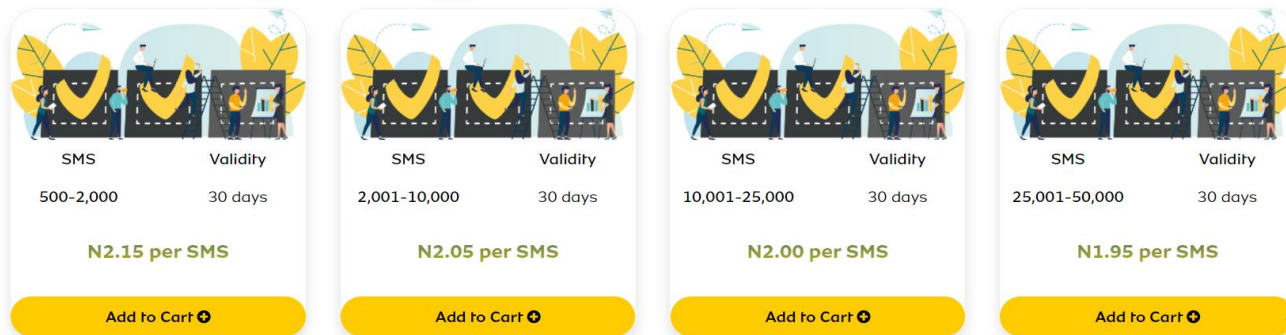

SMS	Validity	Price per SMS	Action
500-2,000	30 days	N2.15 per SMS	Add to Cart
2,001-10,000	30 days	N2.05 per SMS	Add to Cart
10,001-25,000	30 days	N2.00 per SMS	Add to Cart
25,001-50,000	30 days	N1.95 per SMS	Add to Cart

Select **"Add to Cart"** on any of the bulk SMS packages you want to buy.

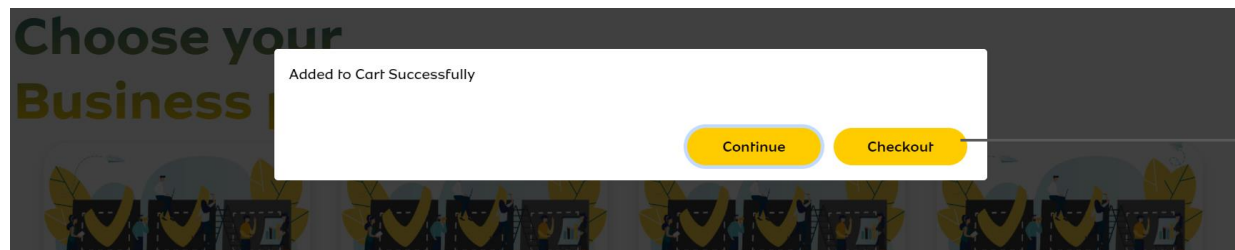

Added to Cart Successfully

Continue Checkout

When **"Add to Cart"** is selected you will have the option to **"Continue"** (keep browsing the portal) or **"Checkout"** (go straight to your cart)

Note: Below are the prices of the Bulk SMS packages

Volume Bands	Standard Price	Discounted Price	Validity
500-2,000	N2.15	N2.00	30days
2001-10,000	N2.05	N1.90	30days
10,001-25,000	N2.00	N1.85	30days
25,001-50,000	N1.95	N1.80	30days

# Buying a Bulk SMS package- Cont'd

When the "Checkout" button is selected

View Cart

Payment Details

Payment

### View Cart

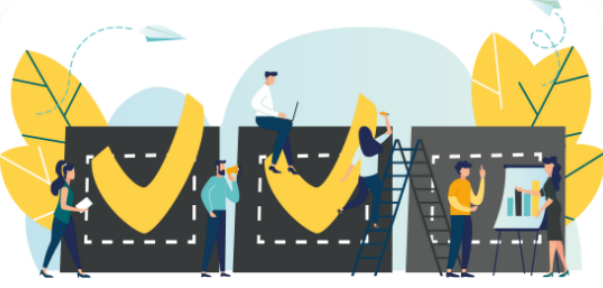

SMS  
500-2,000

Validity  
30 days

**N2.15 per SMS**

Remove

Quantity:	2000
Subtotal	N4,300.00
Discount	N0
<b>ToTal</b>	<b>N4,300.00</b>

Note: Discounts are applied for being an Enterprise Customer.  
Dial \*460\*1# to join an SME mobile tariff Plan

Back

**Total Payable Amount : N4,300.00**

Next

You can adjust the quantity you want purchased. This must be between the selected volume band

You can enjoy discounts for being on an Enterprise prepaid or postpaid mobile tariff plan.

To remove the package from you cart click here

To proceed with your purchase, click here view payment details.

# Buying a Bulk SMS package- Cont'd

The Payment Details gives you a chance to confirm your payment and choose your preferred mode of payment (Airtime or Debit Card)

View Cart

☒ Payment Details

Payment

**Payment Details**

**Payable amount**

Bill	4,300
Total Discount	0
<hr/>	
Total Payable Amount:	N4,300
<hr/>	

Payment Mode

Please select a mode to make a payment:

☒ Airtime – Available airtime balance (N20,972.73)

☐ Debit Card  

Back

Proceed to Payment

You can choose to pay with your Airtime balance, or your Debit card details

Click to proceed with payment

# Adding a contact file to your Address book

Click on "Contact" on the Menu Tab

MTN Home Coupon Messaging **Contact** History Good Afternoon! Ayotunde [ Logout ]

**Add New**

Enter Title for your contact

Enter Title for your Contact

Add Number(s)

Select File Upload File

Note: Kindly ensure that each phone number in your Excel sheet upload is 13 digits e.g 2348168529072

Back Add to Address Book

Enter the contact file name

Click on this button to upload your excel file

Click on this button to add your contact list to your address book

	A	B	C	D
1	2348032123456			
2	2348032123457			
3	2348032123458			
4	2348032123459			
5	2348032123460			
6	2348032123461			
7	2348032123462			
8	2348032123463			
9	2348032123464			
10				
11				

**NOTE:**

The excel file you upload should look like this

# Updating Contact List in your Address book

Click on “Contact” on the Menu Tab

MTN Home Coupon Messaging Contact History Good Afternoon! Ayotunde [ Logout ]

Add New  
Update Contact  
View Full List

### Update existing contact

Select contact

My Highvale

Change Title to

Enter Title for your Contact

Add number(s)

Select File Upload File

Note: Kindly ensure that each phone number in your Excel sheet upload is 13 digits e.g 2348012345678

Back Save Changes

Select the Contact file you want to update from your address book

Rename the Contact file if needed.

Reupload the excel file of your choice

Click here to save your changes

Click on the “Update Contact” text to update your contact file details

# Viewing your Contact List in your Address book

Click on “Contact” on the Menu Tab

MTN Home Coupon Messaging **Contact** History Good Evening! Ayotunde [Logout]

**Full Address Book**

Enter Title or number **Search**

**View Full List**

Date & Time	Title	No. of Contacts	Added Via	Actions
2022-02-07   06:13:23	Female customers	9	CSV	<button>Update</button> <button>Delete</button>
2022-02-01   02:34:49	My Highvale	2	CSV	<button>Update</button> <button>Delete</button>

<< Previous 1 Next >>

Click on the  
“View full List”  
text to see all  
your contact  
file uploads

Click here to delete  
the contact file

Click here to update  
your contact file

# Composing a Message (Using a Contact ID)

Click on “Messaging” on the Menu Tab

Select the Contact file you want to send the message to

Select your Sender ID from the dropdown box.  
Customers can set their preferred sender ID by clicking on “Customize Sender ID”

Compose your SMS here

You can decide to send an SMS immediately by clicking on “Now” or you can set it for a later date by clicking on “Later”

Click here to send your SMS

# Composing a Message (Entering the phone numbers manually)

Click on “Messaging” on the Menu Tab

Click here if you want to input the phone numbers manually

# Scheduled SMS

Click on **"Messaging"** on the Menu Tab

Home Coupon **Messaging** Contact History

Good Evening! Ayotunde [ Logout ]

Compose

Scheduled SMS

## Scheduled SMS

Click on the **"Scheduled SMS"** text to see all your scheduled SMS

Date	No. of Recipients	Sender ID	Message	Actions	
08/02/2022	1	BULK SMS	Hello	Edit	Delete

Click here to edit your message

Click here to delete your scheduled message

# Viewing your profile

Click on your name on the Menu tab to view your profile information

MTN Home Coupon Messaging Contact History Good Evening! Ayo [Logout]

**Profile**

**Personal Information**

MSME Name	LTD	Email Address	ayotundejohnston@gmail.com
First Name	Ayo	Last Name	Johnston
Phone Number	2348032000154	Alternate Number	1234567

**Other Related Information**

SMS Wallet Unit	180	SMS Sent	316
Contacts Units	14	Coupons	1
MTN Number ?	Yes	Has Discount ?	Yes

**Other Settings**

Customize Sender ID	Change My Password
---------------------	--------------------

Click here to set a customized Sender ID

Click here to change your password

# Customized Sender ID

Please note that each bulk SMS user has a limit of 5 customized Sender IDs

Click on the "Customize Sender ID" tab on your profile page

Other Settings

⚙️ Customize Sender ID

👤 Change My Password

## Customize Sender ID

**Y'ello!** Please enter Your Sender ID here

JosephBiz

Submit Sender ID

Set your preferred Sender ID.  
*11 characters is the maximum limit*

## Customize Sender ID

Your request was submitted successfully and is being processed. You will receive our response shortly. Thank you.

Close

# Changing your password

Click on the "Change My Password" tab on your profile page

## Other Settings

⚙️ Customize Sender ID

👤 Change My Password

### Change User Password

**Y'ello!** Please send OTP to your mail here

ayotundejohnston@gmail.com

Generate OTP

### Change User Password

**Y'ello!** Please enter otp sent to your mail

Enter OTP here

Validate OTP

### Change User Password

**Y'ello!** Please enter your new password

.....

Change Password

MTN BulkSMS Portal | OTP Inbox x

myMTN@mtn.com  
to me ▾

2:39 PM (0 minutes ago)

Dear Ayo,

Your MTN BulkSMS Portal OTP is 240820. MTN will never ask for your OTP. Please do not share it

Thank you.

Regards,  
myMTN

SUCCESS !

You have successfully changed your password

# Usage History

Click on "History" on the Menu Tab

MSMENAME	Contact ID	Sender ID	Total Phone numbers	SMS Units Used	SMS Units Left	Validity	SMS Date
Ayotunde Group	EnterNumber	BULK SMS	1	1	973	Sat Mar 05 2022	2022-02-07   07:09:19

Click here to have a graphical view of your usage history

Click on the calendar icons on the "From" and "To" boxes to filter your transaction history by date

Once your search criteria is set, click on the "Filter" button to view your results

# Transaction History

Click on **"History"** on the Menu Tab

MTN Home Coupon Messaging Contact History

Good Evening! Ayotunde [ Logout ]

Usage

Transaction

**Transaction History**

From

To

Filter

Transaction ID	Date & Time	SMS Volume Purchased	Expiry Date	Grace Date	Previous Balance	New Balance	Amount paid	Method	Status
1643882085378	Thu Feb 03 2022   09:54:45	500	Sat Mar 05 2022	Sat Mar 12 2022	474	974	N1,075	Debit Card	SUCCESS

Click on the calendar icons on the **"From"** and **"To"** boxes to filter your transaction history by date

Once your search criteria is set, click on the **"Filter"** button to view your results

Click on the **"Transaction"** text to view your transaction history

# Redeeming coupons

Click on the “Coupon” on the menu tab

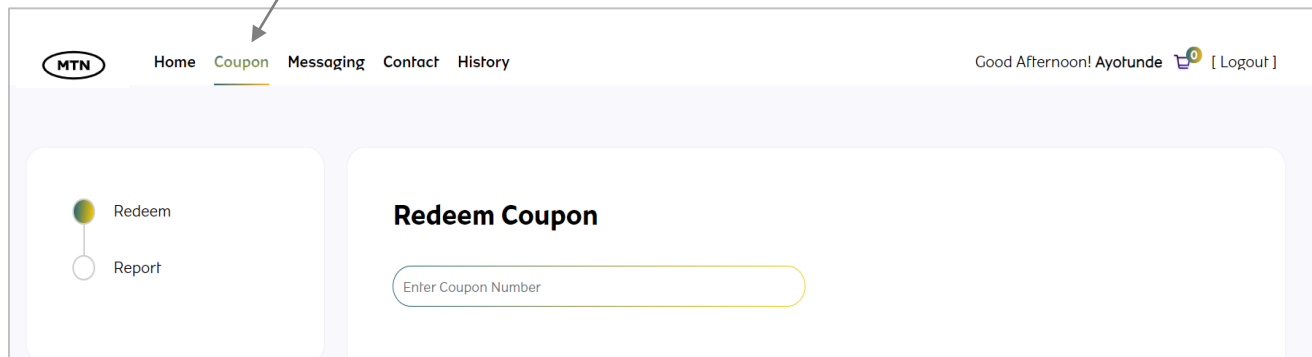

Enter your coupon code

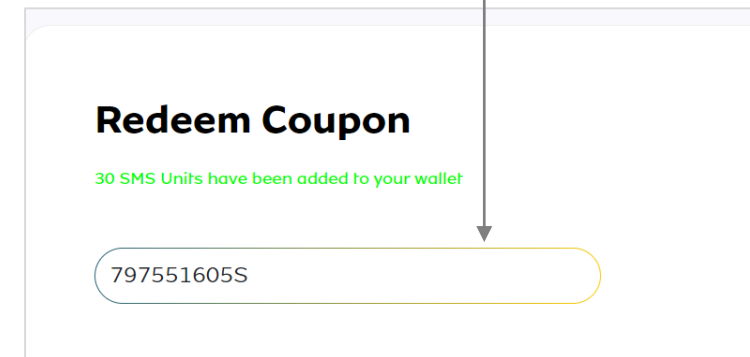

Click on the “Report” text to view your coupon redemption report

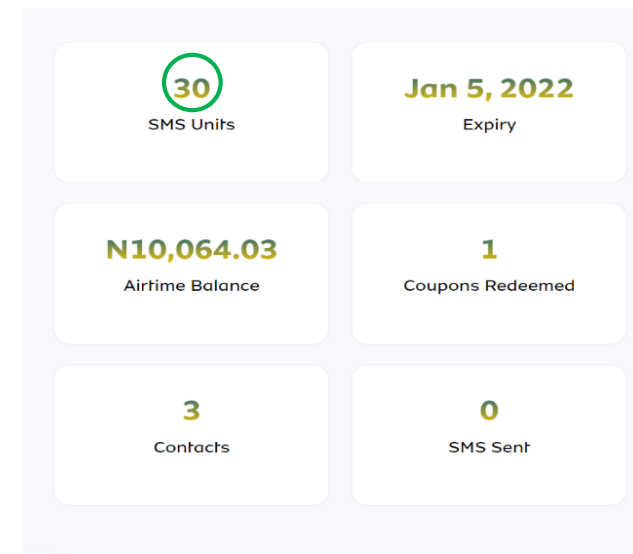
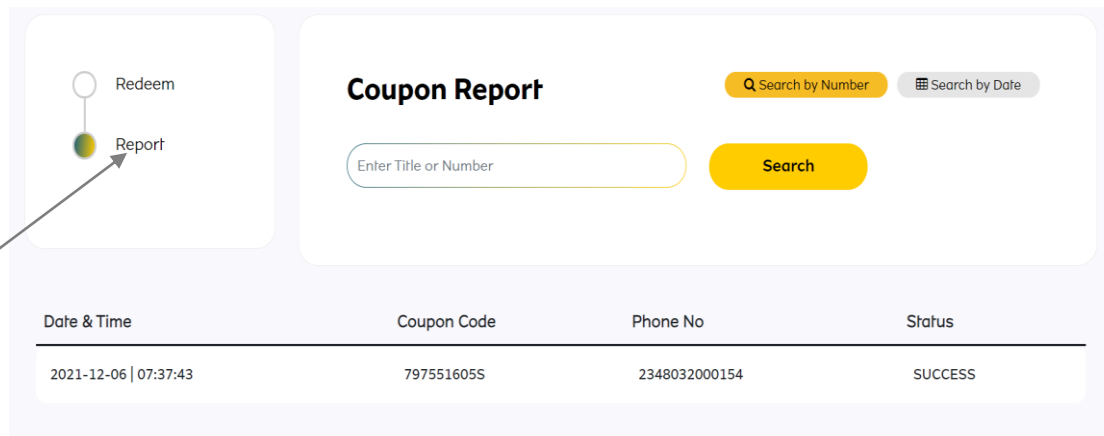

Thank You

